

FORM NO 1.

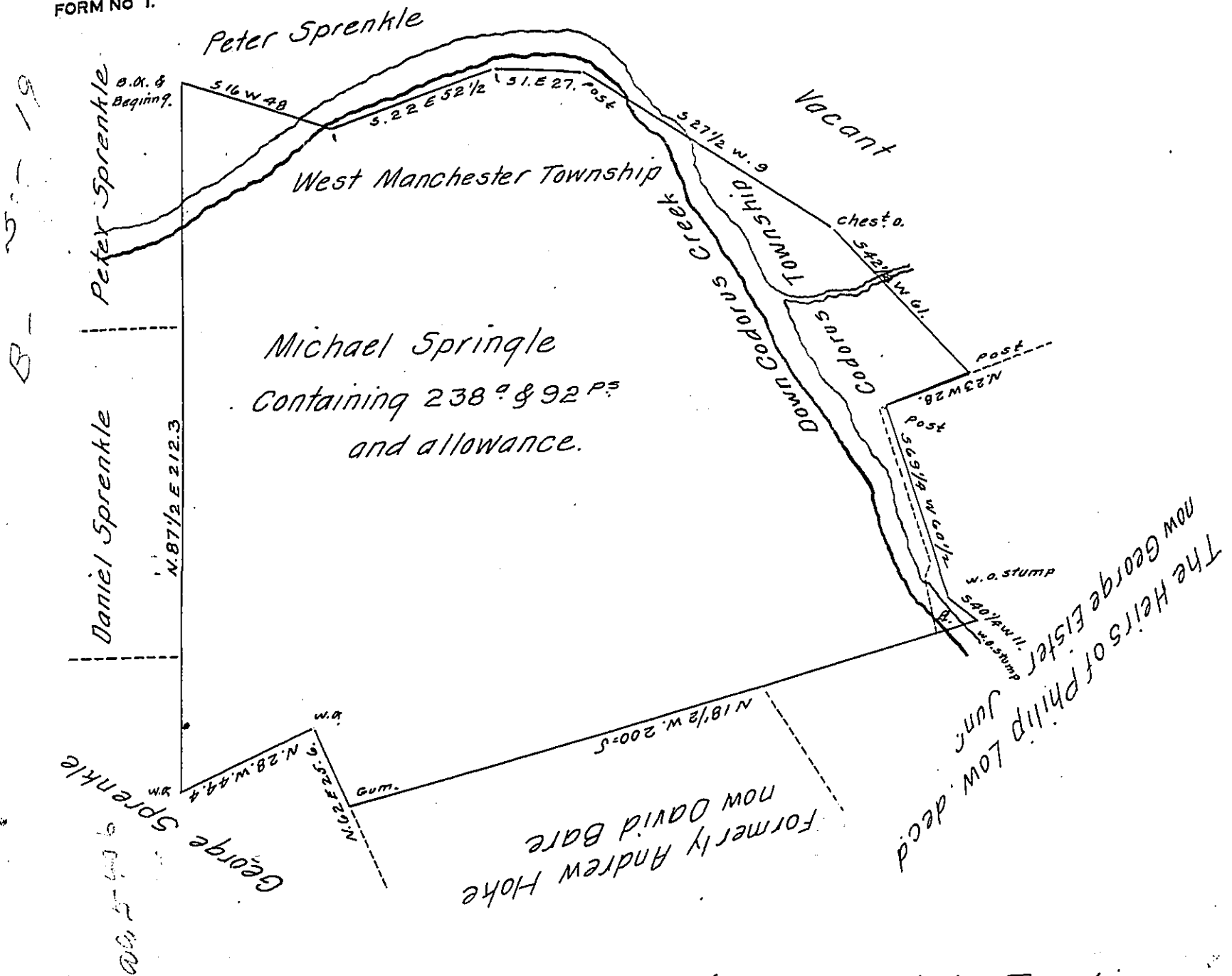

Situate in West Manchester & Codorus Townships formerly Hellam Township Lancaster County, now in the County of York. Containing in the Whole as above set forth 238^{ac} & 92^{ps} perches and Allowance. Originally Surveyed by William Kersey late D.S. on the 14th day of the 1st Mo 1786. for George Springle. And now on the 2^d & 3^d days of December A^o D^o 1807. Resurveyed by the Old lines. In pursuance of a Warrant for 200^{ac} Granted to Michael Springle bearing date the 28th day of October 1746. We futher beg leave to state that George Eister, Jun^r Claims that part where the letter B. is placed within the dotted lines. Containing 1 1/4^{ac} and Allowance. and at the Request of the present owner Charles Emich we are desired to make Return of the above

To _____ Per: _____

Samuel Cochran Esq^r } Jacob Spangler D.S.
 Surveyor General } John Eichelberger D.S.
 Lancaster Pa.

IN TESTIMONY that the above is a copy of the original remaining on file in the Department of Internal Affairs of Pennsylvania, made conformably to an Act of Assembly approved the 16th day of February, 1833, I have hereunto set my Hand and caused the Seal of said Department to be affixed at Harrisburg, this twenty second day of December 1908.

Henry Howell
 Secretary of Internal Affairs.